

THEATRE SIMPSON

Theatre Simpson is a dynamic community where theatre is an avenue for personal discovery, self-discipline, creative expression and artistic excellence.



For more information:
www.simpson.edu/theatre



Summer Theatre
High Institute for
School
Students

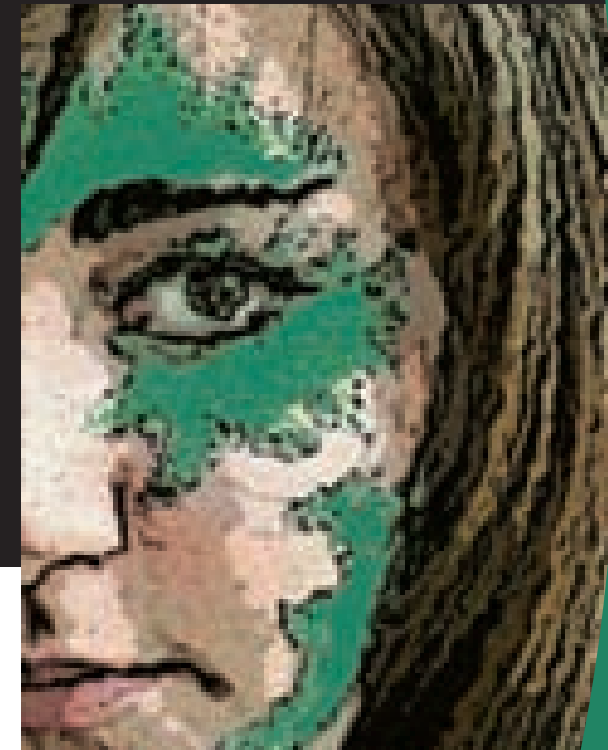

July 26 - July 31, 2009

Summer Institute Faculty



Ann Woldt, artistic director and acting teacher
Rick Goetz, technical theatre
Steve Mclean, design
Kathy Pingle, playwrighting
Jennifer Ross Nostrala, acting
Tiffany Rudd, dance
Tom Woldt, directing
and other additional guest theatre professionals

SIMPSON COLLEGE

Indianola, Iowa
www.simpson.edu/theatre

SIMPSON COLLEGE

Join other teens, ages 15-18, for a one week camp at Simpson College. You will expand and improve your theatrical skills—performance and technical—during an enjoyable, dynamic, intense week of training and instruction.

In keeping with Simpson College's liberal arts philosophy, participants will attend process-oriented workshops in both technical theatre and performance culminating in an "Open Classroom" where students will showcase their work for family and friends.

Performance

- Work on and perform a monologue to use at future auditions.
- Learn to explore your vocal and physical instruments through improvisation, vocal exercises, creative movement and relaxation exercises.
- Develop techniques in areas such as directing or acting styles.
- Show your stuff at evening Cabarets.

Design and Technical Theatre

- Learn important techniques in the creation of such elements as scenery, lighting or costumes.
- Develop a design project.



Sample Daily Schedule

8 a.m.	Wake-up
8:30-9:15 a.m.	Breakfast
9:15-10 a.m.	Warm-ups
10-11 a.m.	Movement/Voice
11 a.m.-12 p.m.	Acting/Improvisation
12-12:45 p.m.	Lunch
12:45-1:30 p.m.	Free time
1:30-3:30 p.m.	Technical workshop
3:30-5:30 p.m.	Acting/Improv work
5:30-7 p.m.	Dinner/Free time
7-10 p.m.	Cabaret/Improv
10-11 p.m.	Dorm time
11 p.m.	Lights out

Tuition and Fees

Total includes all classes plus five nights lodging and 16 meals.

Pay in full by:	June 5	\$450
	July 3	\$490

- All classes and workshops are taught by Theatre Simpson faculty and/or theatre professionals
- Age: High school students who will be starting 10th grade and above in the fall of 2009
- Any Questions?
Contact Ann Woldt
515-961-1327 or ann.woldt@simpson.edu

SIMPSON COLLEGE

Summer Theatre Institute for High School Students

Name _____

Address _____

City _____

State _____ Zip _____

Home phone _____

Cell phone _____

Email _____

M F Birth date ____/____/____

Grade you will enter in the fall 2009 _____

School name _____

Parent/guardian _____

Parent/guardian work phone _____

Relationship to student _____

I hereby waive and release Simpson College and the camp director and teachers from liability and cost from injury.

Signature _____

Payment:

Amount \$ _____ Date _____

Check/money order (payable to Simpson College)

MasterCard only

Card # _____

Exp. date _____

Signature _____

A nonrefundable deposit of \$50 is required by June 6 to hold your reservation. A confirmation letter will be sent on receipt of registration.

Pay in full by:	June 5	\$450
	July 3	\$490

No refunds after July 3, 2009.

Mail registration and deposit payment to:

Ann Woldt
Theatre Simpson
701 North C Street
Indianola, IA 50125

